



COMPANY PROFILE

www.deco-crystal.com

CONTENTS

ABOUT US

PROJECTS

- *Financial*
- *Showroom - Retail*
- *Office*

MODEL HOUSE

MAJOR PERFORMANCES

COMPANY ORGANIZATION



INTRODUCING TO CRYSTAL DESIGN

Time flies, things may change but the desire to make life better is always there. On the 24th of June, 1997 Crystal Design was founded by an enthusiastic group of art specialists to combine your dreams with our unique and professional design consultancy. Many years have now passed. During this time Crystal Design has been providing designs for a variety of different application: In construction, interior design, decoration, fine art, and with office furniture. All of this work has been accomplished by our talented designers and technicians.

Crystal has accomplished these great achievements through many and varied projects - all with a high degree of customer satisfaction. Crystal Design forms a unique organization by combining Korean design with Vietnamese wisdom and simplicity. Working together enables Crystal to be an international interior design company utilizing the best of both countries. To ensure complete customer satisfaction, we are continually upgrading our products and services



OUR COMPANY

BUSINESS NAME:
CRYSTAL Co., Ltd

REGISTERED NAME:
CÔNG TY TNHH TM-DV-SX T.P.L

BUSINESS REGISTRATION:
No.0302644233
Granted by HCMC Planning & Investment

DEPARTMENT DATED: 24/06/2002

FINANCIAL CAPABILITY: 10.000.000.000VND

HEAD OFFICE & FACTORY:
231A Duong Dinh Hoi St, Tang Nhon Phu B Ward,
Thu Duc City, HCMC.

TEL: 84-8-37281920

FAX: 84-8-37281917

OFFICE AREA: 500m²

FACTORY AREA: 5000m²

SPECIALIZATION:

- Corporate Offices
- Retail Boutiques
- Showrooms
- Department Stores
- Restaurants & Food courts
- Exhibitions & Events
- Spa & Hospitality
- Interior for Apartments

OUR SERVICE



Turnkey
Projects



Design
Consultation



Space
Planning



Furniture
System

OUR PEOPLES



Mr. KIM KYO MOON
FOUNDER/CEO



Mrs. Nguyen Thi Thien Nga
Vice President

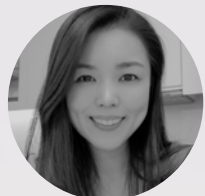

Mrs. Yoo Sena
General Director in Hanoi



Mr. Park Min Ju
General Advisor



Mr. Lee Dong Jin
Director



Mr. Kim Woo Sung (Monty)
Chief Marketing Officer



Mr. Luong Viet Tuong Quang
Chief Technical Officer



Mr. Nguyen Van My
Chief Product Officer



Mr. Dang Truong Minh
Chief Design Officer



Mr. Nguyen Thanh Tung
Chief Operation Officer



Mrs. Nguyen Thi Thao
Chief Planning Officer

OUR CAPACITY

Hochiminh Factory & Office: 5000m²

80 staffs, 30 designers,
250 workers & our suppliers.

Add: 231A Duong Dinh Hoi St, Tang Nhon Phu
B Ward, Thu Duc City, Ho Chi Minh City.



HCMC Office

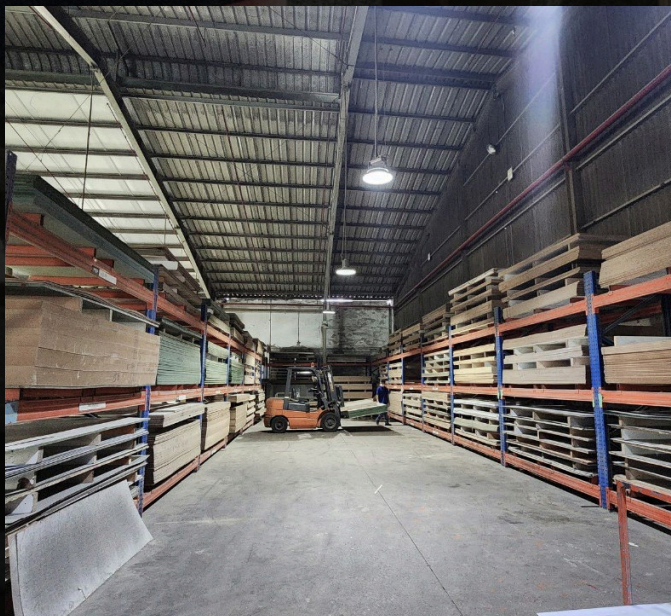

HCMC Warehouse



HCMC Factory



Materials Library



Hanoi Factory

OUR CAPACITY

Hanoi Factory & Office: 1000m2
30 staffs , 10 designers ,
50 workers & our suppliers
Add Factory: 210 Nguyen Van Giap,
Cau Dien, Nam Tu Liem



Hanoi Factory



Hanoi Office

BUSINESS PERFORMANCE

WRIGLEY

SAMSUNG

 **Shinhan Bank**

HUBLOT

SONY



 **LG**

Hanwha



kotra
Korea Trade-Investment
Promotion Agency

ITOHU

Cheil

 **VNVC**
Vietnam Vaccine JSC

THE HOURGLASS

MIRAE ASSET

 **NEXON**
Networks | **VINA**

 **GS**

WOORI BANK

VNDIRECT
WISDOM TO SUCCESS

% ARABICA®



FINANCIAL PROJECTS



Crystal Interior Design Company understands the quality and fit out time of projects are very important to business success. We have many experiences in providing custom bank office and always care to the sustainable built environment and profession.



WOORI BANK STARLAKE

600m2 - 2023
Tay Ho Tay, Xuan La ward, Tay Ho district, Hanoi

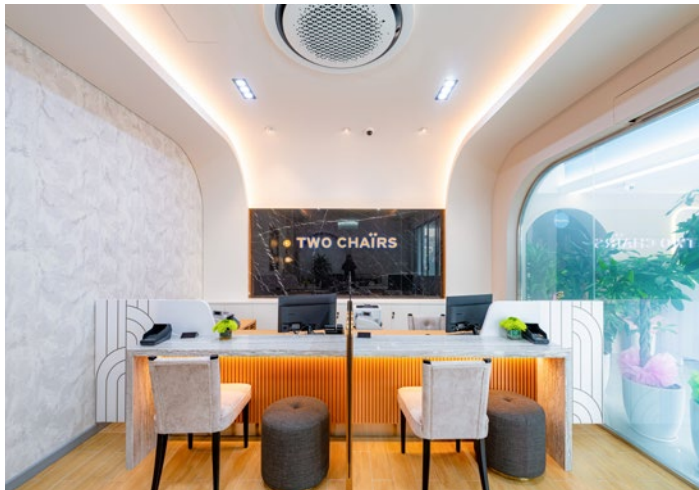

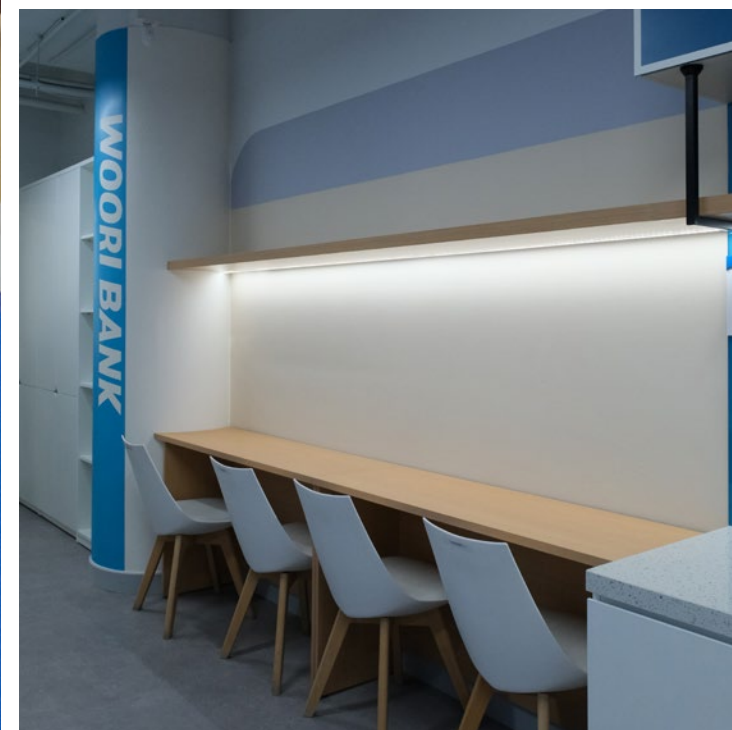

WOORI BANK PHU MY HUNG

600m2 - 2023
67 Hoang Van Thai, Tan Phu, District 7, HCMC



SHINHAN LIFE - THE METT

1204m2 - 2024
The Mett Tower, Thu Thiem, HCMC





SHINHAN FINANCE - THE METT

1291m2 - 2024
The Mett Tower, Thu Thiem, HCMC





SHINHAN DS - THE METT

816m2 - 2024
The Mett Tower, Thu Thiem, HCMC



SHINHAN LIFE - CII TOWER

790m2 - 2024
CII Tower, 152 Dien Bien Phu, Binh Thanh, HCMC





SHINHAN BANK GO VAP

1200m2 - 2023
City Land, 672 A53 Phan Van Tri, Go Vap, HCMC





SHINHAN BANK BAC SAI GON

300m2 - 2022
282 - 286 Truong Chinh, Thu Duc - HCMC





SHINHAN PWM - PHU MY HUNG

250m² - 2019
District 7, HCMC



Hanwha Financial Technology

HANWHA FINANCIAL TECHNOLOGY

2022
13F, 180 Nguyen Cong Tru, District 1, HCMC





HANWHA LIFE

638m2 - 2020
7F UEF Tower, Binh Thanh, HCMC





NH SECURITIES VIETNAM

205m2 - 2019
Paxsky Building, HCMC





SHOWROOM - RETAIL
& OTHER PROJECT



HUBLOT - TRANG TIEN

2022
24 Hai Ba Trung, Hoan Kiem District, Hanoi



SAMSUNG SHOWCASE
1000m2 - 2023
Bitexco Tower, District 1, HCMC

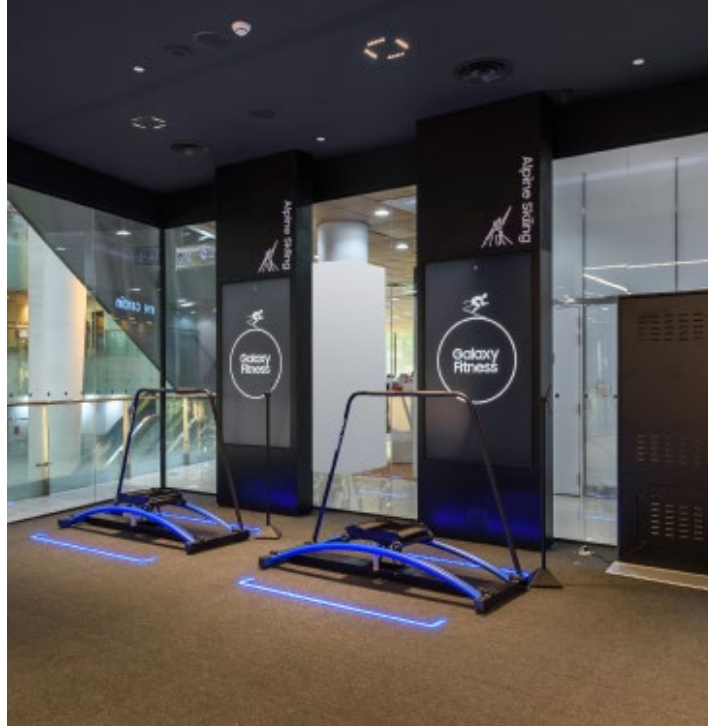

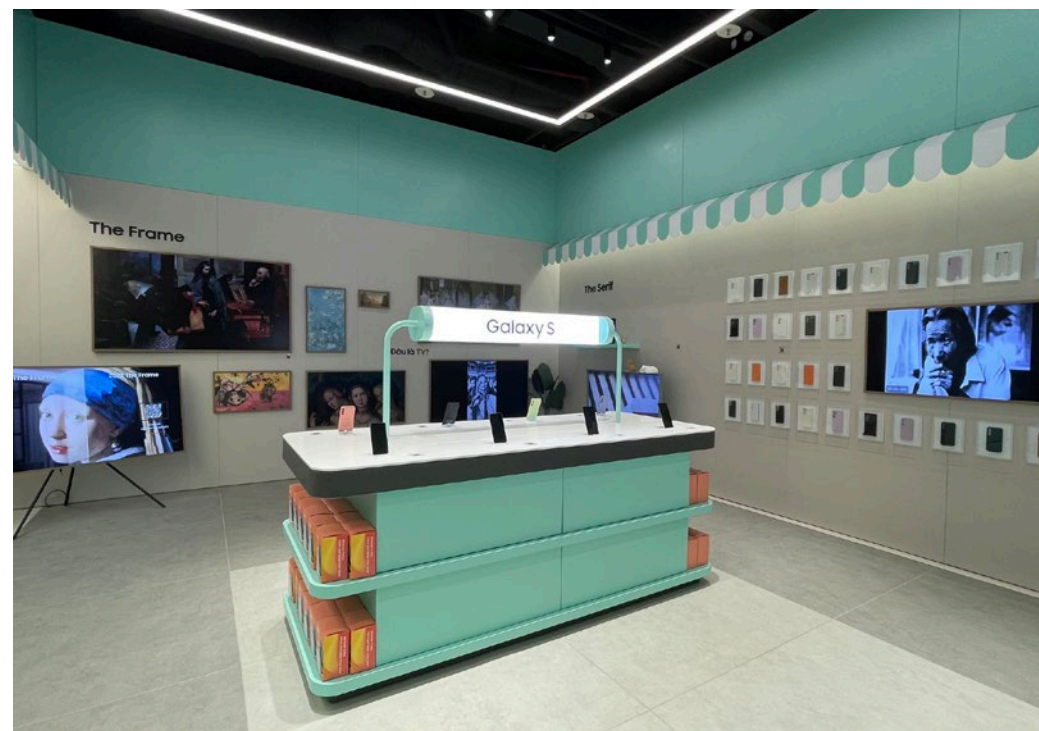

SAMSUNG POPUP STORE

175m2 - 2023
Lotte Mall, Tay Ho, HANOI

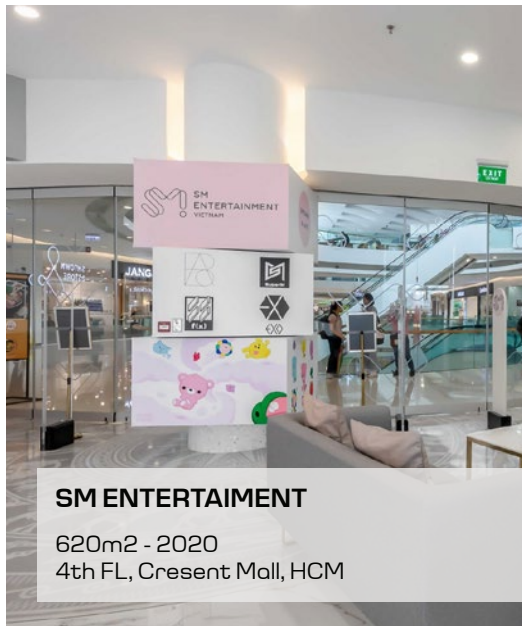

SM ENTERTAINMENT

620m² - 2020
4th FL, Crescent Mall, HCM



MERAKI CENTER

2021
440-446, 30-04 Road, Ninh Kieu, Can Tho



sociolla

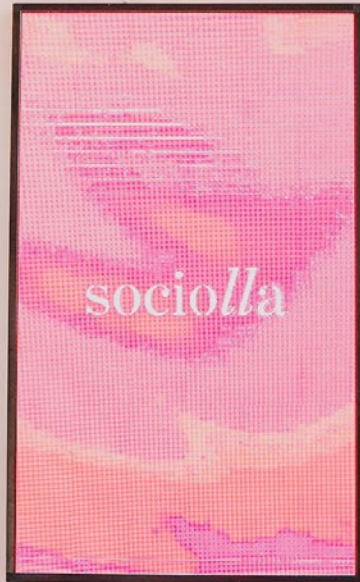

SOCIOLLA

2021
109-111 Nguyen Hue, District 1, HCMC





ARABICA COFFEE SHOP

90m2 - 2023
Cafe Apartment, 42 Nguyen Hue, District 1, HCMC



DFS VIETNAM

2019
Tan Son Nhat Airport





OFFICE PROJECT



In addition, Crystal Interior Design Company specializes in helping to fit out service to professional working spaces. We are equipped with numerous years of field experience on designing, organization skills, and co-ordination project management. We know that finding the right furniture for your business is essential to conveying your brand message.





HYUNDAI TC MOTOR
640m2 - 2023
14 Nguyen Van Troi, Phu Nhuan District, HCMC





VNVN

1200m2 - 2020
11th FI Centec Tower Building , HCMC





CAREER BUILDER

223m2 - 2020
17th Floor, VIT tower, HN.



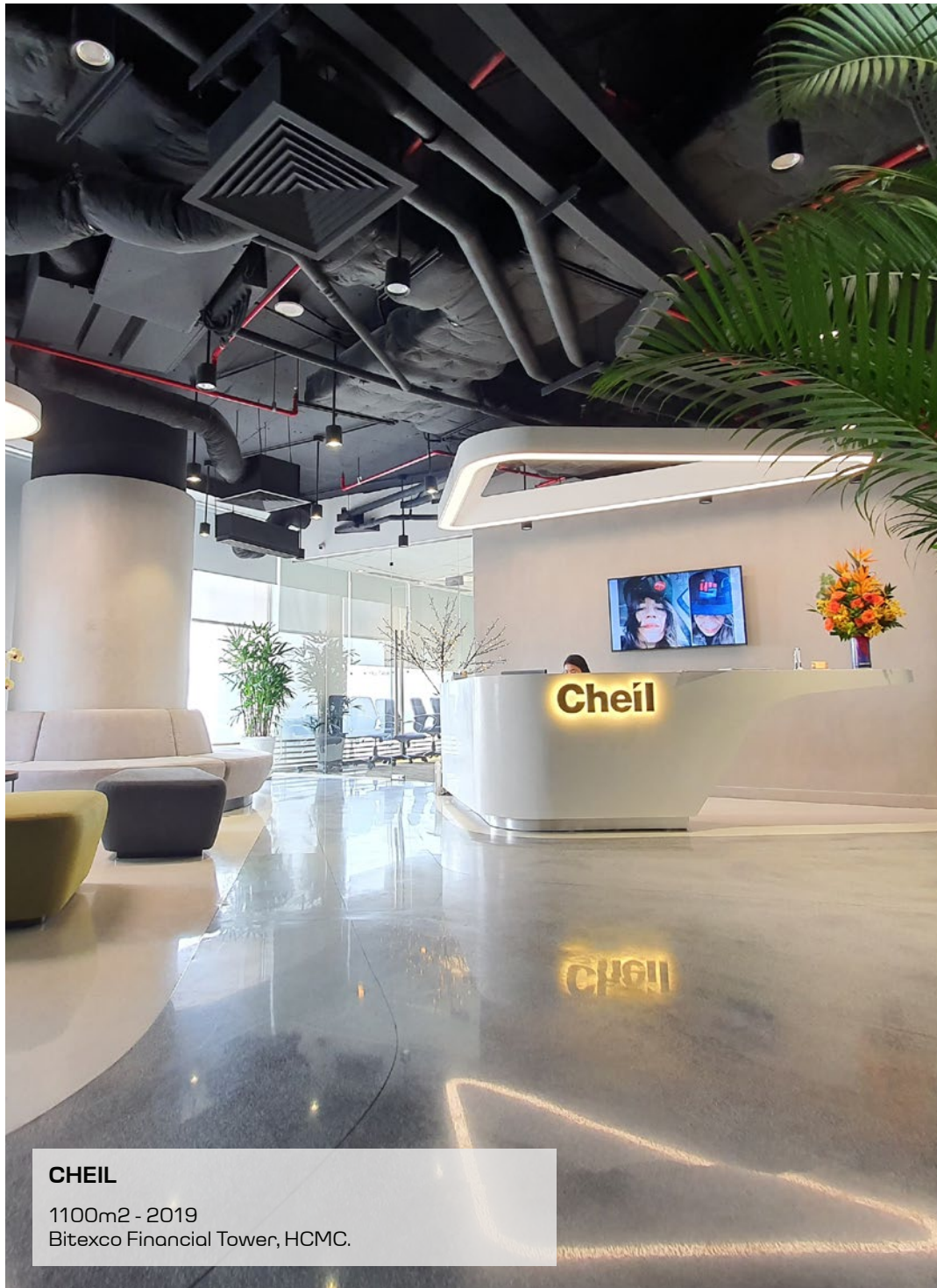

CHEIL

1100m2 - 2019
Bitexco Financial Tower, HCMC.

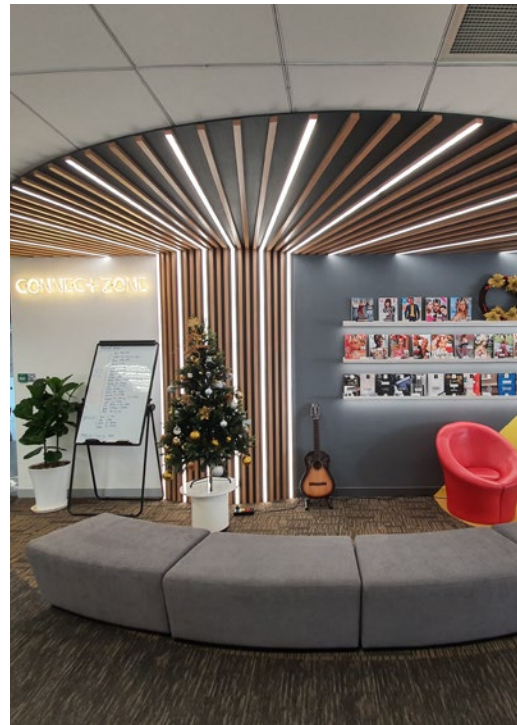

KPIC

Corporation
Ho Chi Minh Rep, Office

KPIC

160m2 - 2019
Saigon Center, 65 Le Loi, District 1, HCMC

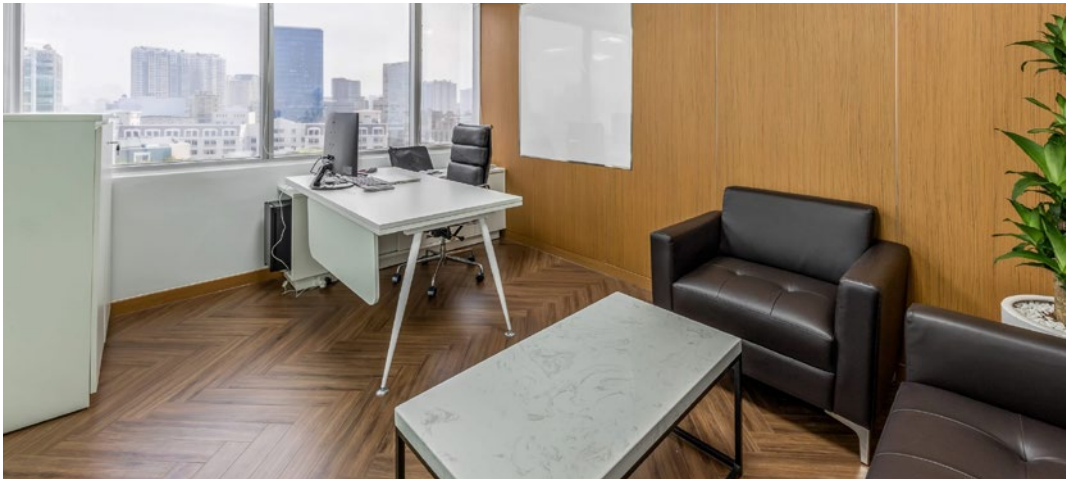



BOMBUS

690m2 - 2019
3 FL, E-Tower Central, HCMC.



NEXON OFFICE

2500m2 - 2022
9F - 10F - UOA building, HCM.



G ROOM
2

push

GET IT

347m2 - 2020
26th Floor, Saigon Trade Center, HCMC.

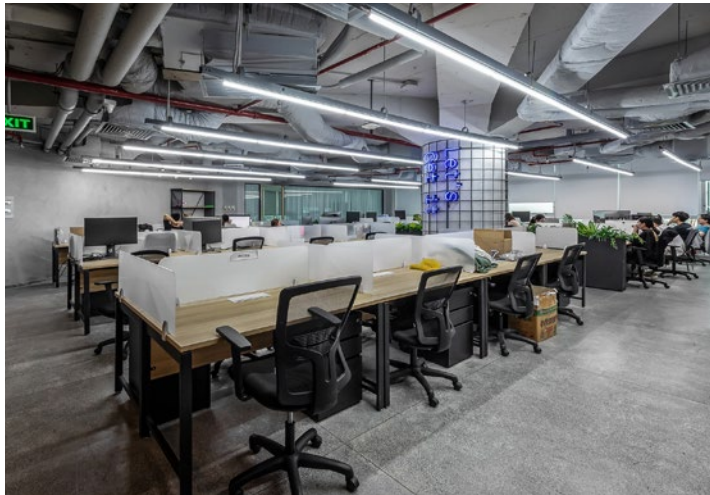



CEO (HO CHI MINH)

1600m² - 2018
Vietcombank Building, HCMC.





SHUB KIDS

2018
69 Ly Tu Trong, Q.1, HCM.

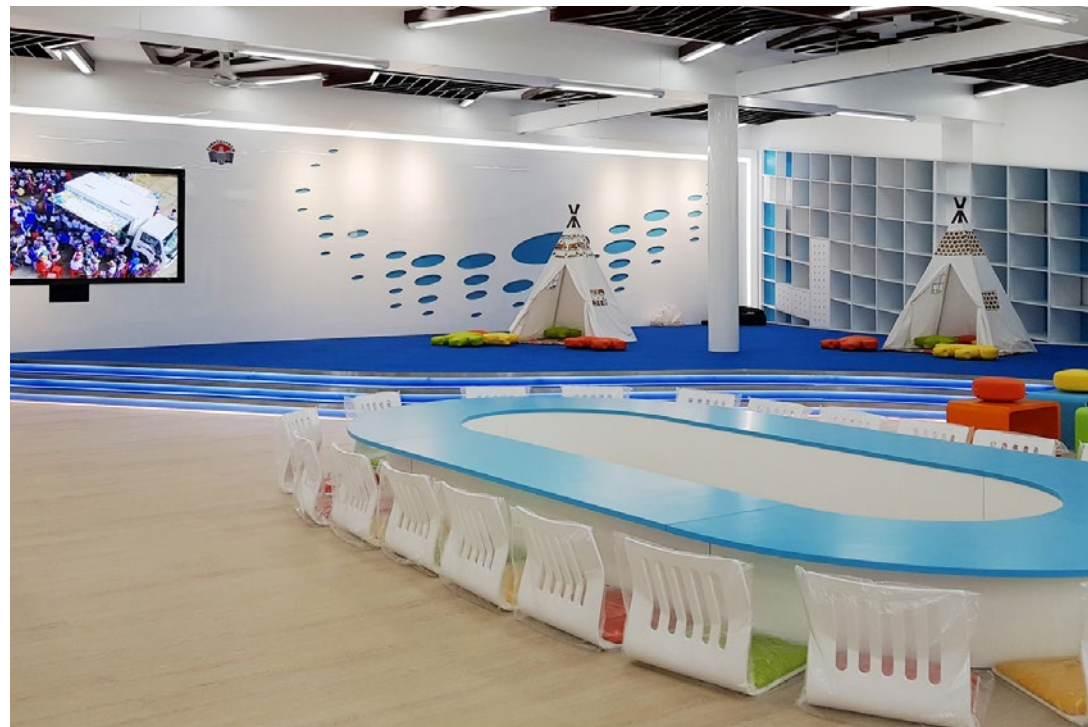



EXPEDITORS OFFICE

1500 m2 - 2018
10F, TNR Building, Nguyen Chi Thanh, HN





SAMSUNG ELECTRO-MECHANICS VN
2022
Yen Binh Industrial Park, Pho Yen, Thai Nguyen



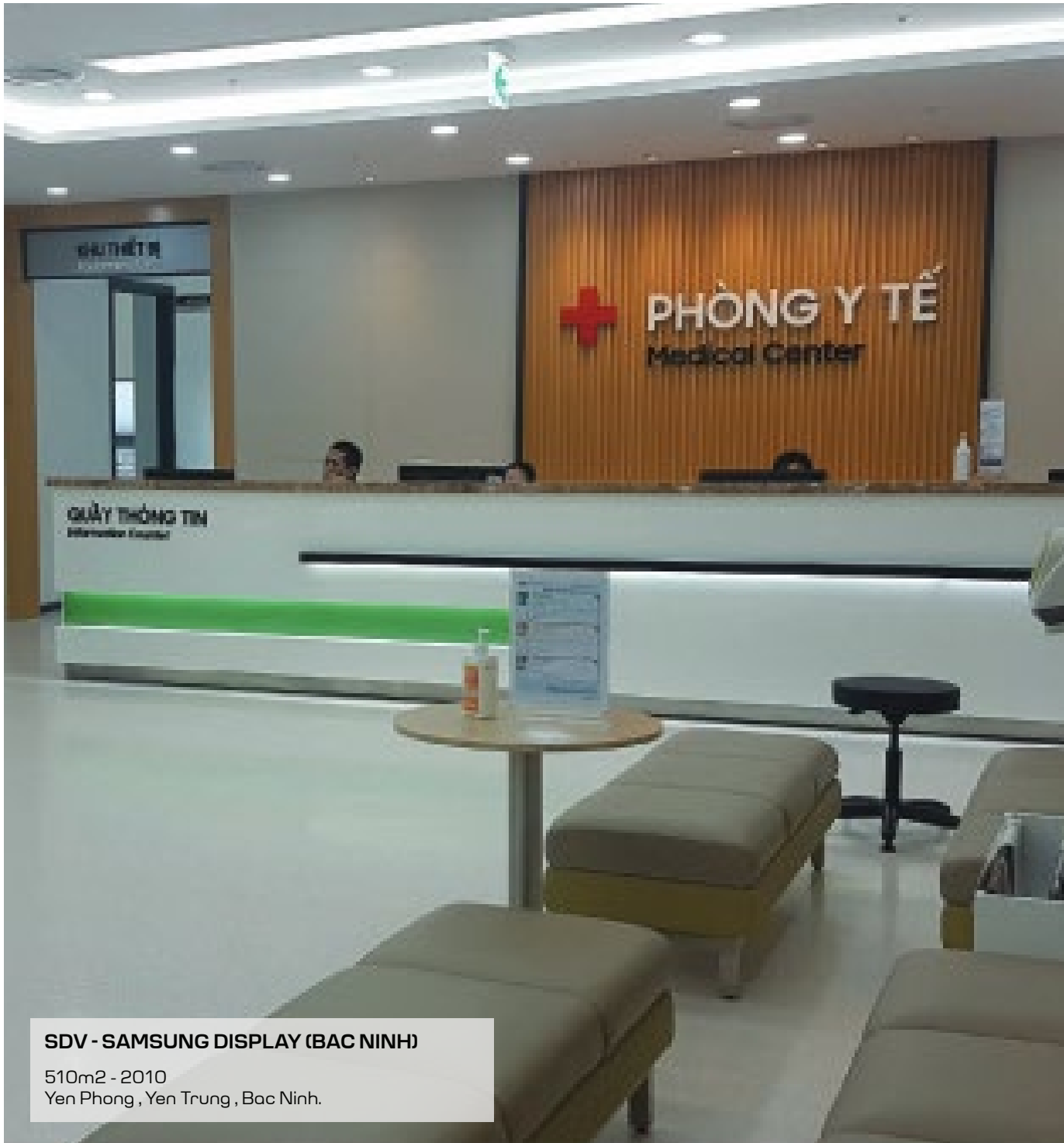

SDV - SAMSUNG DISPLAY (BAC NINH)
510m2 - 2010
Yen Phong , Yen Trung , Bac Ninh.



SAMSUNG ELECTRONIC VIETNAM (BAC NINH)

Renovated Welfare Building - 2017
Yen Phong, Yen Trung, Bac Ninh.



SEVT - (THAI NGUYEN)

Renovatetion Welfare Building - 2017
Yen Phong, Yen Trung, Bac Ninh

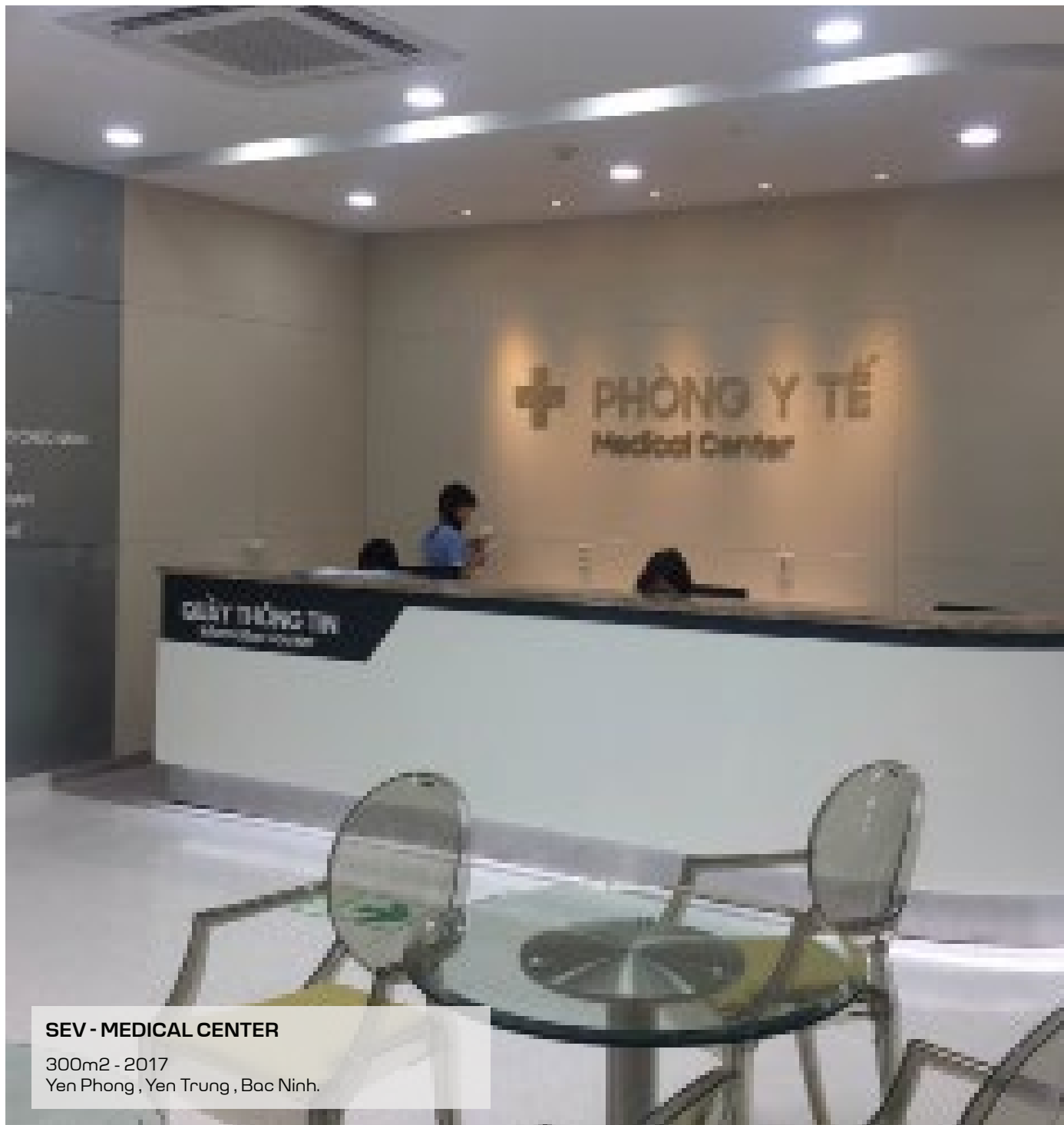

SEV - MEDICAL CENTER

300m² - 2017
Yen Phong , Yen Trung , Bac Ninh.



SEVT - MEDICAL CENTER (THAI NGUYEN)

750m2 - 2017
Yen Binh, Pho Nguyen, Thai Nguyen



MODEL HOUSE



Model house is also our strong point engaging an interior designer. Let your invested money in your house to be well valued. Our professional interior designers have good knowledge in getting geomancy, saving your time and space. Crystal Interior Design Company will increase your asset many times and comfortable life.



CHARM PLAZA

1200m² - 2010
Di An City, Binh Duong



HOUSING GALLERY

154.56m²
216 units

147.12m²
106 units

PRECHE - HOUSING GALLERY

2500m² - 2017
Hanoi Highway, Dist 2, HCMC.

MAJOR PERFORMANCE

2024**PROJECT NAME****LOCATION****AREA(m2)****SCOPE OF WORK**

SHINHAN FINANCE

The Mett, Thu Thiem, HCMC

1,291m2

Turnkey

SHINHAN LIFE

The Mett, Thu Thiem, HCMC

1,204m2

Turnkey

SHINHAN DS

The Mett, Thu Thiem, HCMC

816m2

Turnkey

STYLE KOREAN

District 10, HCMC

335m2

Turnkey

WOORIBANK LOTTE MALL

Tay Ho, Hanoi

Turnkey

SAMSUNG C&T

District 3, HCMC

Turnkey

VATECH

Binh Thanh, HCMC

Turnkey

2023**PROJECT NAME****LOCATION****AREA(m2)****SCOPE OF WORK**

SHINHAN BANK BINH CHANH

Binh Chanh - HCMC

450

Turnkey

SHINHANBANK LONG BIEN

Long Bien - Hanoi

340

Turnkey

SHINHAN LIFE CALL CENTER

Binh Thanh - HCMC

410

Turnkey

THG PRIMA TIMES - TUDO

District 7 - HCMC

Turnkey

WELCOME BANK

Binh Thanh - HCMC

Turnkey

WORRIBANK PHU MY HUNG

District 7 - HCMC

600

Turnkey

WORRIBANK STARLAKE

Tay Ho - Hanoi

600

Turnkey

SHINHAN NORTH SAIGON

Thu Duc City - HCMC

300

Turnkey

NAVER OFFICE

Cau Giay - Hanoi

150

Turnkey

LG CHEM OFFICE

Cau Giay - Hanoi

200

Turnkey

KEXIM

Cau Giay - Hanoi

120

Turnkey

KEB HANA BANK

Ba Dinh - Hanoi

Turnkey

2022

PROJECT NAME

LOCATION

AREA(m2)

SCOPE OF WORK

SEMV	Pho yen - Thai Nguyen		Turnkey
NEXON	District 7 - HCMC	2500	Turnkey
SHINHAN DALI	Binh Thanh - HCMC	1000	Turnkey
SHINHAN GOVAP	Go Vap - HCMC	1200	Turnkey
SHINHAN TAN PHU	Tan Phu - HCMC	455	Turnkey
SHINHAN BAC SAI GON	District 12- HCMC	162	Turnkey
WORRIBANK MASTERI AN PHU	District 2 - HCMC	15	Turnkey
WORRIBANK VINHOME	Binh Thanh - HCMC	120	Turnkey
VATECH	Binh Thanh - HCMC	150	Turnkey
HUBLOT	District 1 - HCMC	60	Turnkey
HUBLOT BOUTIQUE	Hoan Kiem - Hanoi	81	Turnkey
VNDIREC SALA	Thu Duc City - HCMC	125	Turnkey
VANILA STUDIO	District 1 - HCMC	450	Turnkey
HYUNDAI TC MOTOR	Phu Nhuan - HCMC	640	Turnkey
VNVC VIETNAM VACCINE JSC	Phu Nhuan - HCMC	200	Turnkey
ARABICA COFFEE	District 1 - HCMC	90	Turnkey
GAKAZY ZONE- SAMSUNG	District 1 - HCMC	60	Turnkey

COMPANY ORGANIZATION

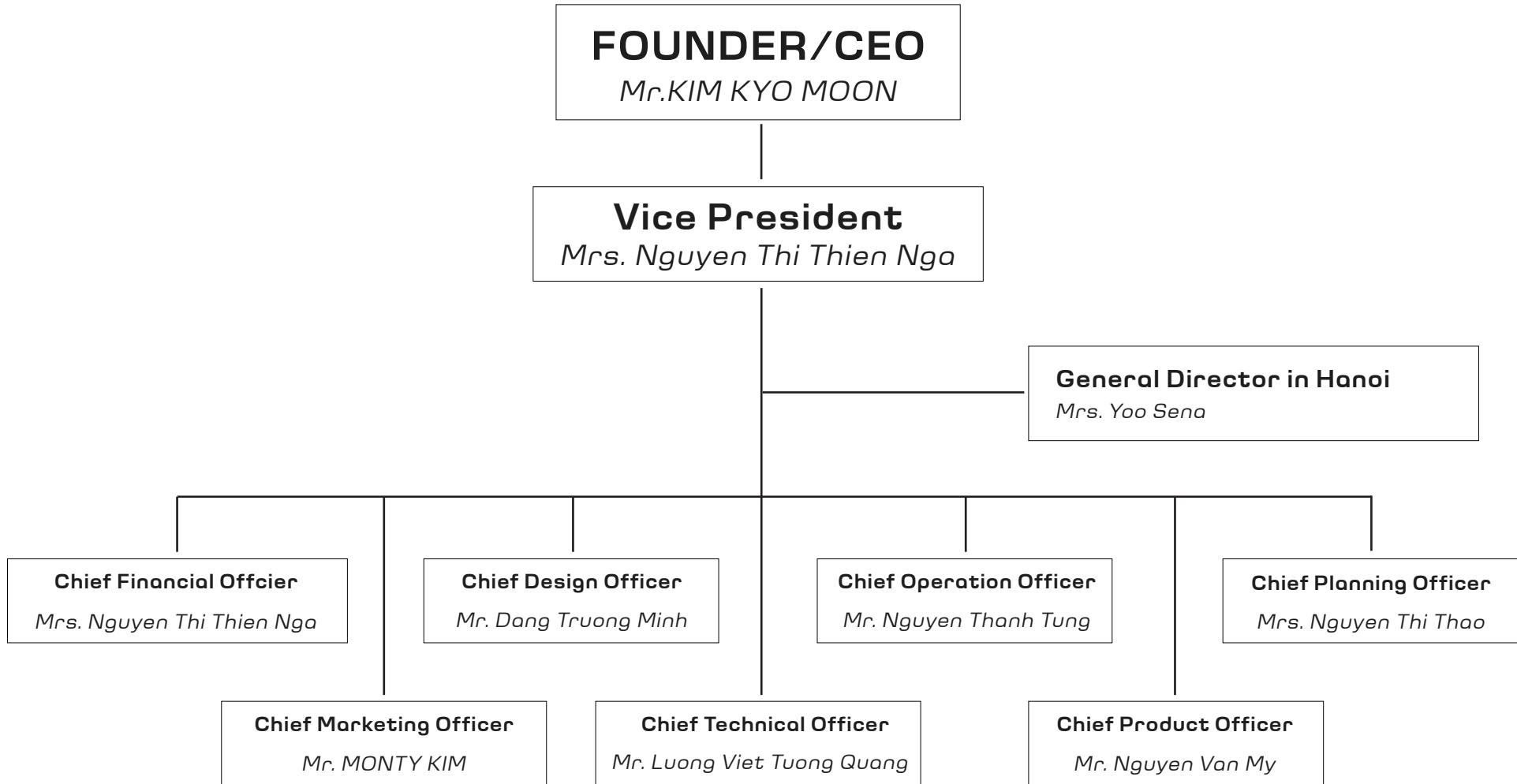

SỞ KẾ HOẠCH VÀ ĐẦU TƯ
THÀNH PHỐ HỒ CHÍ MINH
PHÒNG ĐĂNG KÝ KINH DOANH

CỘNG HÒA XÃ HỘI CHỦ NGHĨA VIỆT NAM
Độc lập – Tự do – Hạnh phúc

**GIẤY CHỨNG NHẬN ĐĂNG KÝ DOANH NGHIỆP
CÔNG TY TRÁCH NHIỆM HỮU HẠN HAI THÀNH VIÊN TRỞ LÊN**

Mã số doanh nghiệp: 0302644233

Đăng ký lần đầu: ngày 24 tháng 06 năm 2002

Đăng ký thay đổi lần thứ: 14, ngày 16 tháng 03 năm 2023

1. Tên công ty

Tên công ty viết bằng tiếng Việt: CÔNG TY TNHH THƯƠNG MẠI - DỊCH VỤ - SẢN XUẤT T.P.L

Tên công ty viết bằng tiếng nước ngoài:

Tên công ty viết tắt: T.P.L CO.,LTD

2. Địa chỉ trụ sở chính

231A Dương Đình Hội, Khu phố 3, Phường Tăng Nhơn Phú B, Thành phố Thủ Đức, Thành phố Hồ Chí Minh, Việt Nam

Điện thoại: 028 3728 1920

Fax: 7281917

Email: crystal.tpl@deco-crystal.com

Website: www.deco-crystal.com

3. Vốn điều lệ

5.000.000.000 đồng

Bằng chữ: Năm tỷ đồng

4. Danh sách thành viên góp vốn

STT	Tên thành viên	Quốc tịch	Địa chỉ liên lạc đối với cá nhân; địa chỉ trụ sở chính đối với tổ chức	Phần vốn góp (VNĐ và giá trị tương đương theo đơn vị tiền nước ngoài, nếu có)	Tỷ lệ (%)	Số Giấy tờ pháp lý của cá nhân; Mã số doanh nghiệp đối với doanh nghiệp; Số Giấy tờ pháp lý của tổ chức	Ghi chú
1	KIM KYO MOON	Hàn Quốc	Landmark 1, Vinhomes Central Park, 208 Nguyễn Hữu Cánh, Phường 22, Quận Bình Thạnh, Thành phố Hồ Chí Minh, Việt Nam	3.500.000.000	70,000	M76095230	

2	NGUYỄN THỊ THIÊN ANGA	Việt Nam	154/12 Thích Quảng Đức, Phường 04, Quận Phú Nhuận, Thành phố Hồ Chí Minh, Việt Nam	1.000.000.000	20,000	026166001610	
3	LUƠNG VIỆT TƯỜNG QUANG	Việt Nam	8.10 Lô A, C/c TDH Trường Thọ, Khu phố 5, Phường Trường Thọ, Thành phố Thủ Đức, Thành phố Hồ Chí Minh, Việt Nam	500.000.000	10,000	068071000037	

5. Người đại diện theo pháp luật của công ty

* Họ và tên: LUƠNG VIỆT TƯỜNG QUANG

Giới tính: Nam

Chức danh: Giám đốc

Sinh ngày: 27/04/1971

Dân tộc: Kinh

Quốc tịch: Việt Nam

Loại giấy tờ pháp lý của cá nhân: Thẻ căn cước công dân

Số giấy tờ pháp lý của cá nhân: 068071000037

Ngày cấp: 03/05/2017

Nơi cấp: Cục Cảnh Sát ĐKQL Cư Trú và DLQG về dân cư

Địa chỉ thường trú: 8.10 Lô A, C/c TDH - Trường Thọ, Khu phố 5, Phường Trường Thọ, Thành phố Thủ Đức, Thành phố Hồ Chí Minh, Việt Nam

Địa chỉ liên lạc: 8.10 Lô A, C/c TDH - Trường Thọ, Khu phố 5, Phường Trường Thọ, Thành phố Thủ Đức, Thành phố Hồ Chí Minh, Việt Nam

TRƯỞNG PHÒNG



Võ Thành Thọ

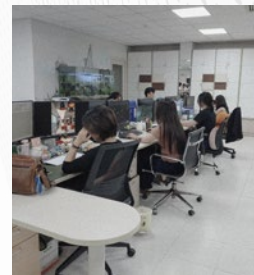

Hanoi Factory & Office:
Add: 210 Nguyen Van Giap, Cau Dien,
Nam Tu Liem
TEL: +84-24 3200 7809

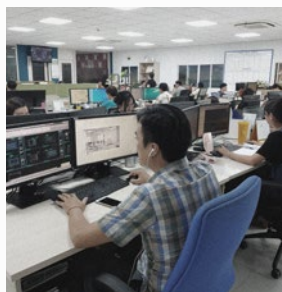

Hochiminh Factory & Office:
Add: 231A Duong Dinh Hoi St, Tang
Nhon Phu B Ward, Thu Duc City, Ho Chi
Minh City.
Tel: +84-28 2732 1920
Fax +84-28 2732 1917



THANK YOU!



www.deco-crystal.com